

13/10/1978 / 10/10/1978

Planned Point to

APPROVED

GRANTED TO THE EXHIBITOR BY THE OFFICE ENGINEER

10/10/1978

FOR INFORMATION OF THE OFFICE ENGINEER

10/10/1978

PROPOSED OFFICE COMPLEX
AT DOOR NO. 48,
S. H. GREY ROAD,
T. MADRAS - 12.
MADEAS - 12
T.S. No. 2579
BLOCK No. 114
COP. DIV. No. 10B

CMDA B.I.P.P. No. 1
C.N. 12/1855/77

10/10/1978

10/10/1978

10/10/1978

Plan as per page 10/10/1978

SECTION CH AB

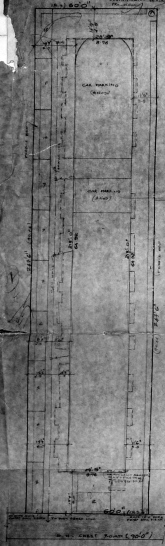

SITE PLAN

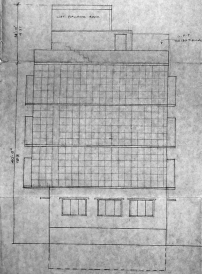

ROAD SIDE ELEVATION

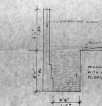

WINDOW DETAIL



DOOR DETAIL

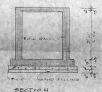

WINDOW DETAIL

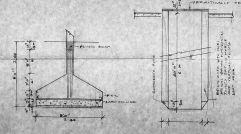

FOUNDATION DETAIL

WELL DETAIL

(SCALE 1/4" = 1'-0")

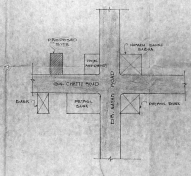

KEY PLAN

FLOOR	AREA	COEFF	VOL.
FIRST FLOOR	1428.00	0.25	357.00
SECOND FLOOR	1428.00	0.25	357.00
THIRD FLOOR	1428.00	0.25	357.00
FOURTH FLOOR	1428.00	0.25	357.00
FIFTH FLOOR	1428.00	0.25	357.00
SUBTOTAL	7140.00		1785.00

SHEET NO. 02

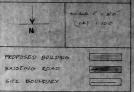

OWNER: *B. Athiyaman*

DESIGNED BY: *B. Athiyaman*

DESIGNED BY: *B. Athiyaman*

B. ATHIYAMAN & CO.
Civil Engineers
10/10/1978